

SITE LOCATION
(Scale 1:50000)

Ordnance Survey map extract based upon Landranger map series with the permission of the controller of Her Majesty's Stationery Office Licence No. 0100035093 Crown copyright.



SITE PHOTOGRAPH

SITE LOCATION

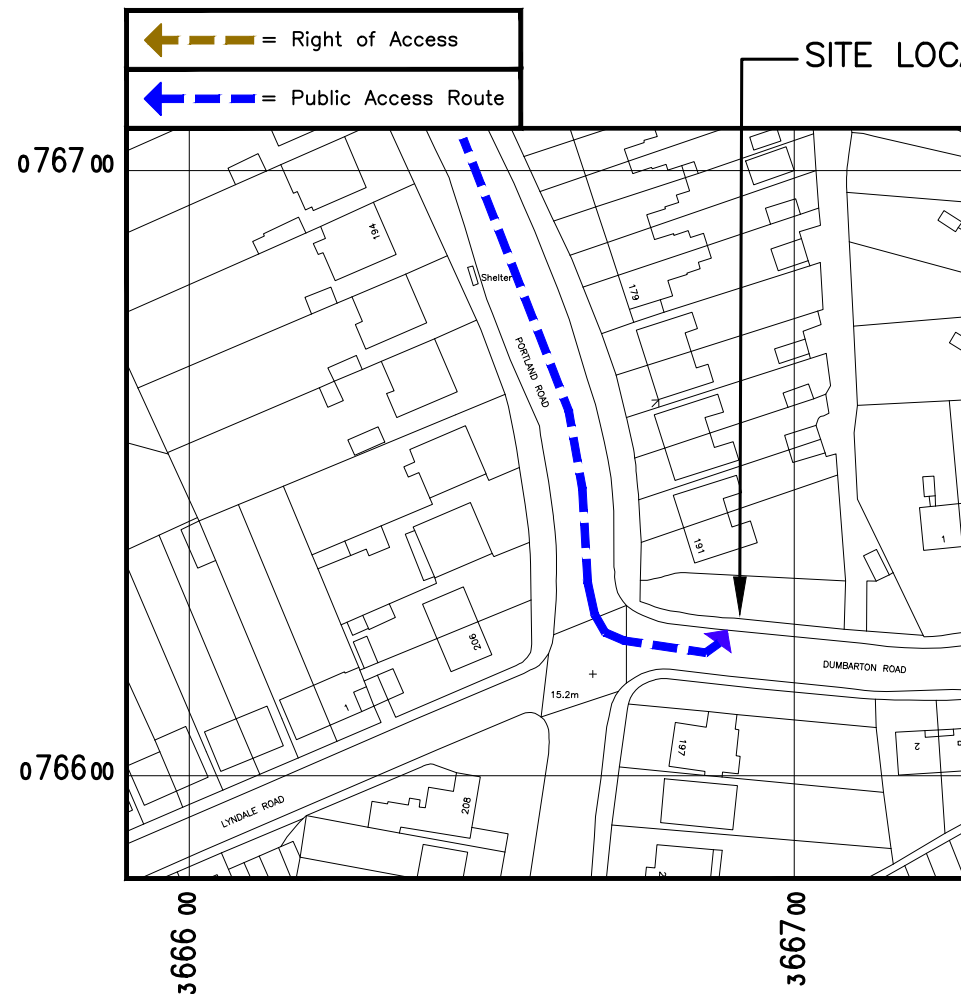
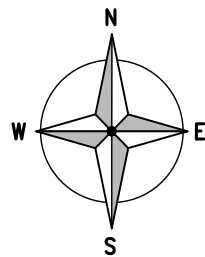

DETAILED SITE LOCATION
(Scale 1:1250)

Based upon Ordnance Survey map extract with the permission of the Controller of Her Majesty's Stationery Office. Crown copyright. Licence No. 100035093

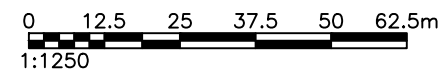

SITE LOCATION

ALL DIMENSIONS ARE IN mm UNLESS NOTED OTHERWISE

N.G.R | E: 366693 N: 076624

DIRECTIONS TO SITE:
FOLLOW A354 THROUGH WEYMOUTH TOWN CENTRE TOWARDS PORTLAND HARBOUR. KEEP ON A354 HEADING FOR WYKE REGIS. TURN LEFT AT ROUNDABOUT ON TO A354 PORTLAND ROAD. FOLLOW PORTLAND ROAD FOR APPROX. 0.7km AND THE SITE IS LOCATED ON THE CORNER OF DUMBARTON ROAD.

NOTES:

A	Issued for Approval	RM	PCH	15.05.23
REV	MODIFICATION	BY	CH	DATE

Cell Name	Opt.
DUMBARTON ROAD	A

Cell ID No		
CORNERSTONE	VMO2	VMO2
13082321	N/A	81149_11

Site Address / Contact Details	
WYKE REGIS WEYMOUTH DORSET DT4 9BX	

Drawing Title: SITE LOCATION MAPS				
Purpose of issue: PLANNING				Dwg Rev: A
Drawing Number: 100				A
Surveyed By: NT		Original Sheet Size: A3		Pack Issue:
Drawn: RM	Date: 15.05.23	Checked: PCH	Date: 15.05.23	A

The drawings comply with TEF & VF Standard ICNIRP guidelines under configuration VM7F. Designed in accordance with cornerstone documents: SDN009 "ICNIRP compliance summary (V6)"

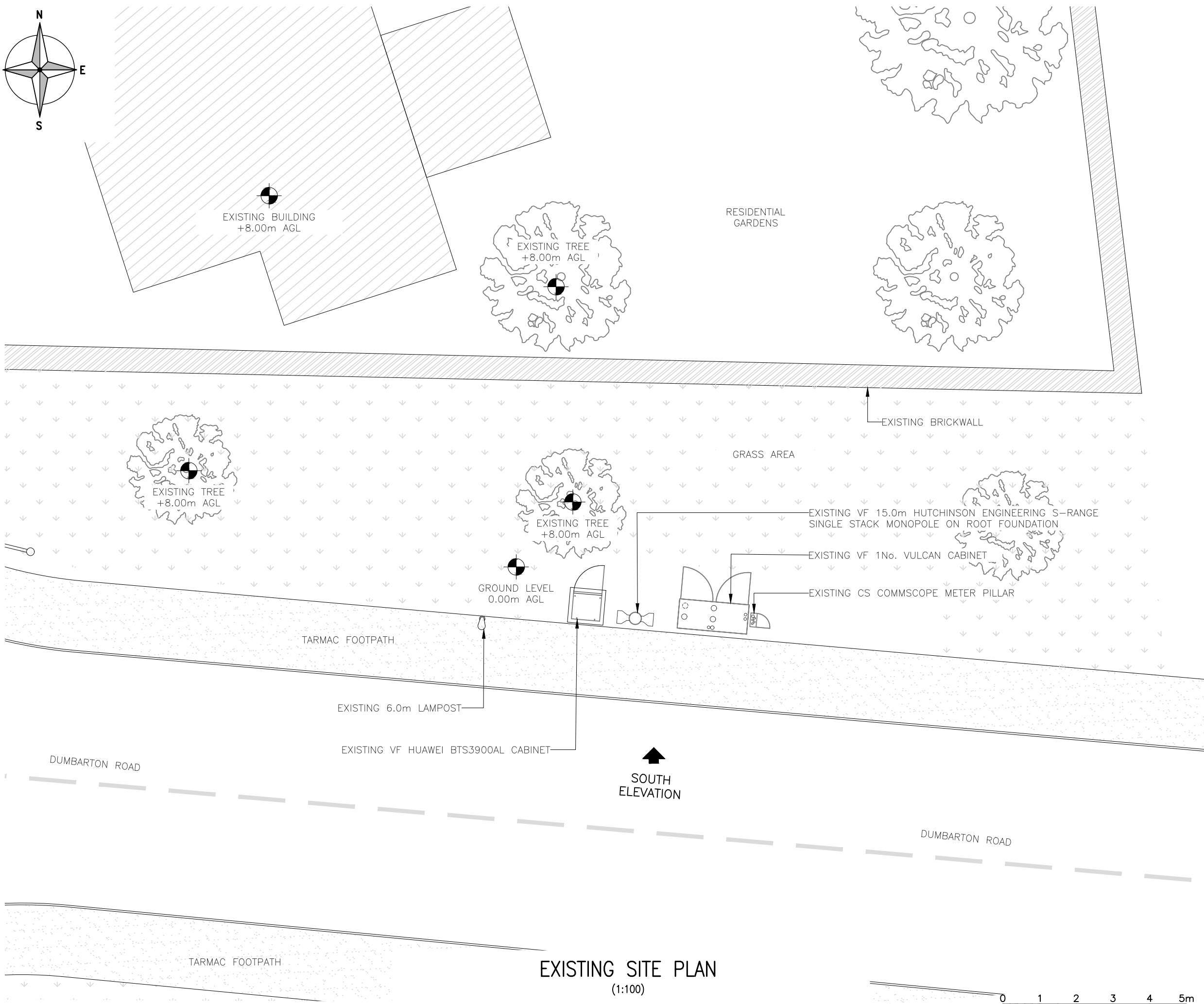
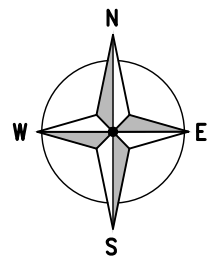

ALL DIMENSIONS ARE IN mm UNLESS NOTED OTHERWISE

N.G.R E: 366693 N: 076624

NOTES:

A	Issued for Approval	RM	PCH	15.05.23
REV	MODIFICATION	BY	CH	DATE

CLARKE telecom
Unit E, Madison Place, Northampton Road, Manchester, M40 5AG
Tel: 0161 785 4500
Fax: 0161 785 4501
Web: www.clarke-telecom.com

cornerstone

Cell Name	Opt.
DUMBARTON ROAD	A

Cell ID No		
CORNERSTONE	VMO2	VMO2
13082321	N/A	81149_11

Site Address / Contact Details
WYKE REGIS
WEYMOUTH
DORSET
DT4 9BX

Drawing Title: EXISTING SITE PLAN

Purpose of issue: PLANNING Dwg Rev: A

Drawing Number: 200

Surveyed By: NT Original Sheet Size: A3 Pack Issue: A

Drawn: RM Date: 15.05.23 Checked: PCH Date: 15.05.23

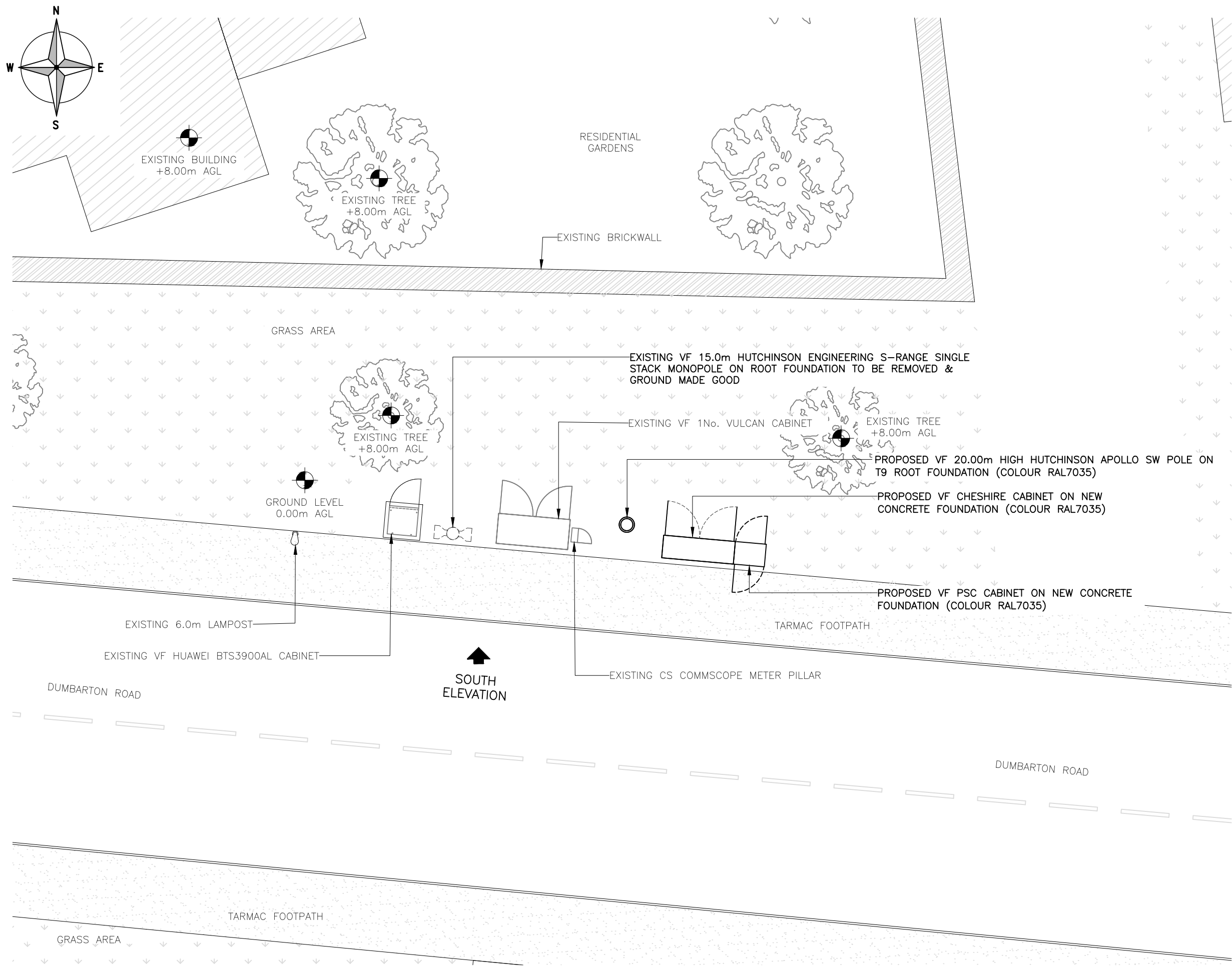

PROPOSED SITE PLAN
(1:100)

The drawings comply with TEF & VF Standard ICNIRP guidelines under configuration VM7F.
Designed in accordance with cornerstone documents: SDN0009 "ICNIRP compliance summary (V6)"

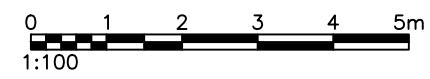

ALL DIMENSIONS ARE IN mm UNLESS NOTED OTHERWISE

N.G.R | E: 366693 N: 076624

NOTES:

A	Issued for Approval	RM	PCH	15.05.23
REV	MODIFICATION	BY	CH	DATE

Unit E, Madison Place, Northampton Road,
Manchester, M40 5AG
Tel: 0161 785 4500
Fax: 0161 785 4501
Web: www.clarke-telecom.com

Cell Name		Opt.
DUMBARTON ROAD		A
Cell ID No		
CORNERSTONE	VMO2	VMO2
13082321	N/A	81149_11

Site Address / Contact Details
**WYKE REGIS
WEYMOUTH
DORSET
DT4 9BX**

Drawing Title:		PROPOSED SITE PLAN	
Purpose of issue:		PLANNING	Dwg Rev:
Drawing Number:		201	A
Surveyed By:	NT	Original Sheet Size:	A3
Drawn:	RM	Checked:	PCH
Date:	15.05.23	Date:	15.05.23
Pack Issue:			A

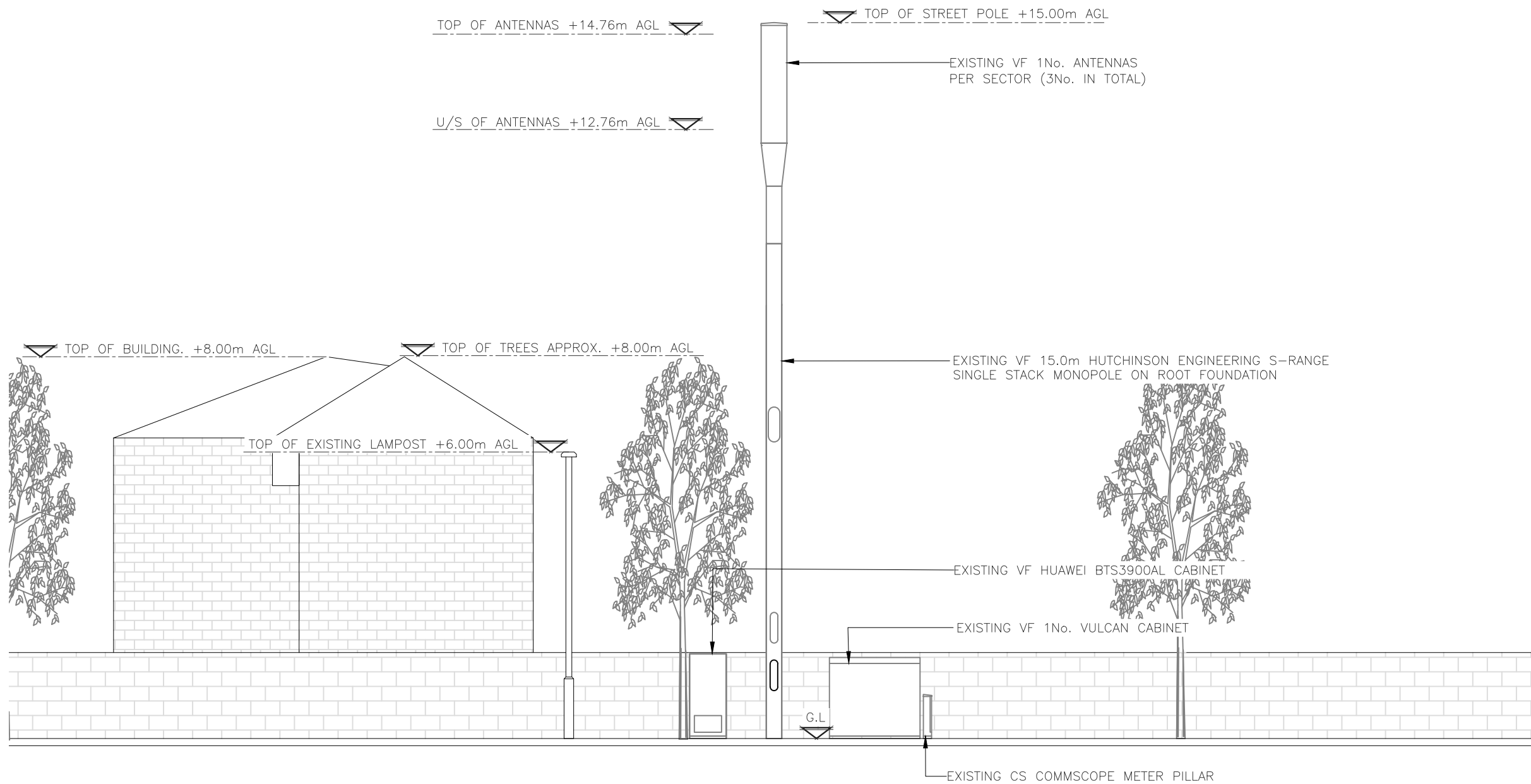

EXISTING WEST ELEVATION
(1:100)

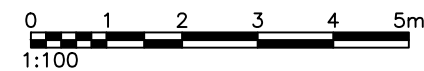

ALL DIMENSIONS ARE IN mm UNLESS NOTED OTHERWISE

N.G.R | E: 366693 | N: 076624

NOTES:

A	Issued for Approval	RM	PCH	15.05.23
REV	MODIFICATION	BY	CH	DATE

CLARKE telecom
 Unit E, Madison Place, Northampton Road,
 Manchester, M40 5AG
 Tel: 0161 785 4500
 Fax: 0161 785 4501
 Web: www.clarke-telecom.com

cornerstone

Cell Name	Opt.
DUMBARTON ROAD	A

Cell ID No		
CORNERSTONE	VMO2	VMO2
13082321	N/A	81149_11

Site Address / Contact Details
 WYKE REGIS
 WEYMOUTH
 DORSET
 DT4 9BX

Drawing Title: EXISTING SITE ELEVATION				
Purpose of issue: PLANNING				Dwg Rev: A
Drawing Number: 300				Pack Issue: A
Drawn: RM	Date: 15.05.23	Checked: PCH	Date: 15.05.23	Pack Issue: A

ALL DIMENSIONS ARE IN mm UNLESS NOTED OTHERWISE

N.G.R | E: 366693 N: 076624

NOTES:

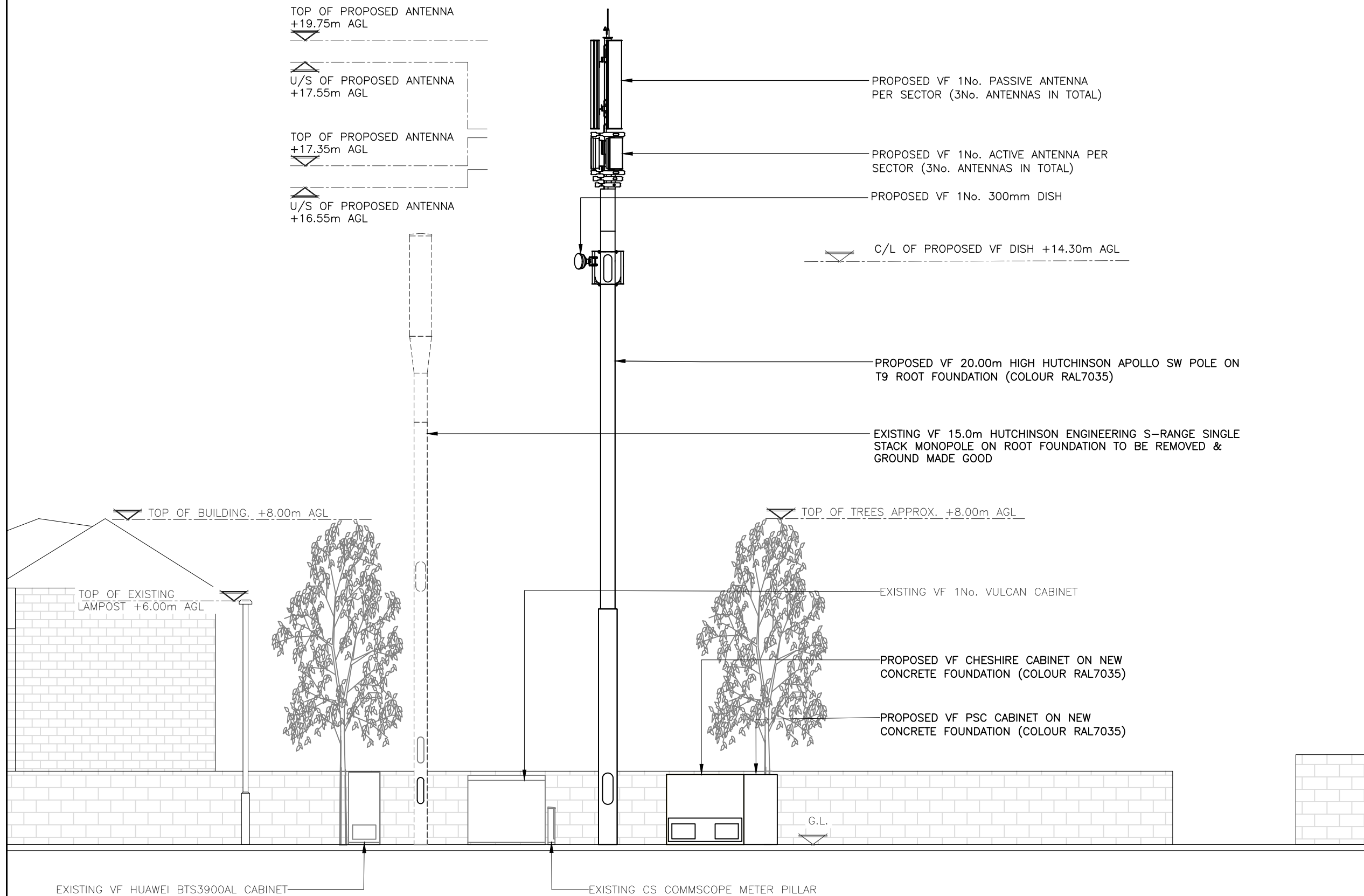

PROPOSED SOUTH ELEVATION
(1:100)

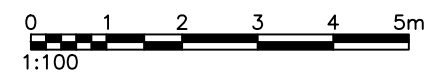

The drawings comply with TEF & VF Standard ICNIRP guidelines under configuration VM7F.
Designed in accordance with cornerstone documents: SDN0009 "ICNIRP compliance summary (V6)"

A	Issued for Approval	RM	PCH	15.05.23
REV	MODIFICATION	BY	CH	DATE

CLARKE telecom
Unit E, Madison Place, Northampton Road,
Manchester, M40 5AG
Tel: 0161 785 4500
Fax: 0161 785 4501
Web: www.clarke-telecom.com

cornerstone

Cell Name		Opt.
DUMBARTON ROAD		A
Cell ID No		
CORNERSTONE	VMO2	VMO2
13082321	N/A	81149_11

Site Address / Contact Details
WYKE REGIS
WEYMOUTH
DORSET
DT4 9BX

Drawing Title: PROPOSED SITE ELEVATION				
Purpose of issue: PLANNING				Dwg Rev: A
Drawing Number: 301				A
Surveyed By: NT	Original Sheet Size: A3	Pack Issue:		
Drawn: RM	Date: 15.05.23	Checked: PCH	Date: 15.05.23	A