

Reference WTC LGS014	Telford Close Recreational Area
Location of the Space (Address, Post Code, Grid reference)	Telford Close, Preston DT3 see Map WTCLGS014
Approx area of site (hectares)	1.25

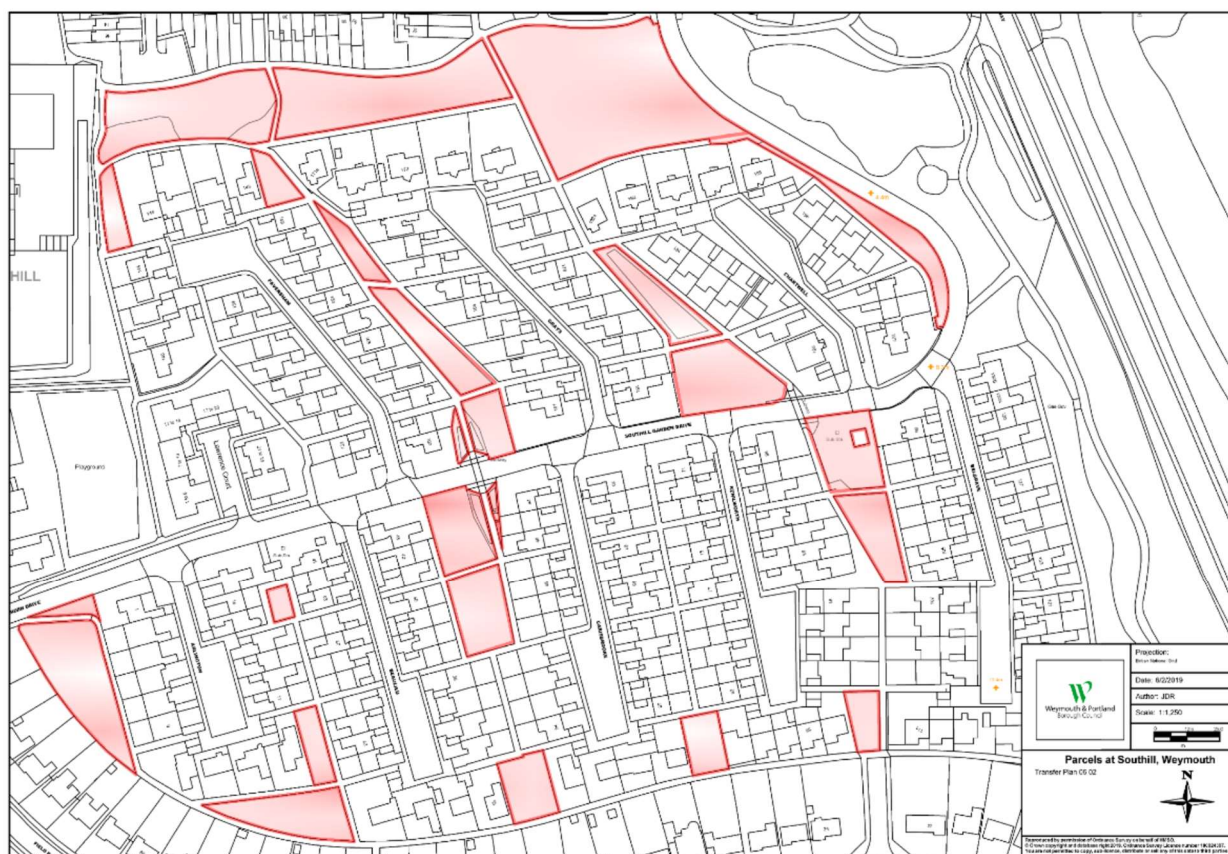

Reference WTC LGS012	<p>All the green spaces within what was originally called Southill Garden Village.</p> <p>Applicant of submission WTCLGS011 identifies these areas as:</p> <p>All the small parcels of grass land in Southill that adjoin</p> <div> <div> Southill Garden Drive, Beaulieu, Kenilworth, Faversham, Chartwell, Winton Close, Rowan Close, Almond Grove, Acacia Close </div> <div> Arlington, Carrisbrooke, Belgrave, Grays, Sycamore Rd, Hawthorn Close, Laburnam Close, Hornebeam Close, </div> </div>
Location of the Space (Address, Post Code, Grid reference)	These are the spaces between the houses on the roads that link to Southill Garden Drive and other spaces in the nearby area.
Approx area of site (hectares)	3.92 Hectare (44 individual parcels of land)







Reference WTC LGS019	Links Road Open Space
Location of the Space (Address, Post Code, Grid reference)	Links Road, Weymouth, DT4 0PF
Approx area of site (hectares)	1.5









Reference WTC LGS026	Nothe Gardens (including the peace gardens)
Location of the Space (Address, Post Code, Grid reference)	Barrack Road, DT4 8UF. Centred at Grid ref Easting 368440 and Northing 78640
Approx area of site (hectares)	6.2





Reference WTC LGS027	Bincleaves Open Space
Location of the Space (Address, Post Code, Grid reference)	Centred at Grid ref Easting 368146 and Northing 78166
Approx area of site (hectares)	1.3





Reference WTC LGS028	Chapelhay open spaces
Location of the Space (Address, Post Code, Grid reference)	Adjacent to flats on Chapelhay, St Leonards Road and Gordon Row – area marked on Dorset Explorer as Chapelhay Heights.
Approx area of site (hectares)	0.41

